



1

BODYTITE/FACETITE

- Deliver surgical results to patients without the scalpel or large visible scars.
- Remarkable results using RFAL accessed through 16 gauge needle entry port.
- Significantly contract abdominal area, flanks, bra-line, inner thigh and other areas with significant outcomes (up to 47% contraction).
- Improve surgical outcomes with RFAL for a more complete and natural look than excisional procedures



The image shows a tall, grey medical machine on wheels with a control panel at the top. It has the INMODE logo on the front.

INMODE

2

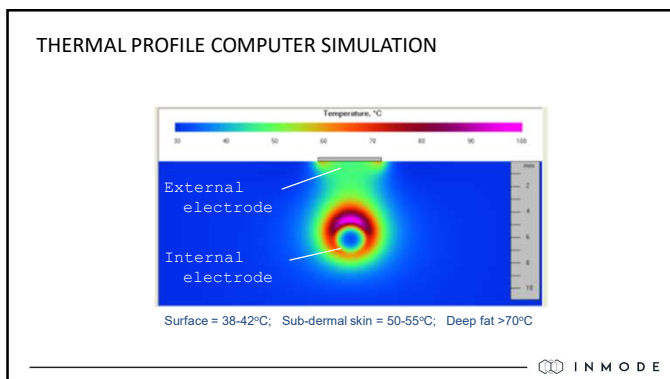

3

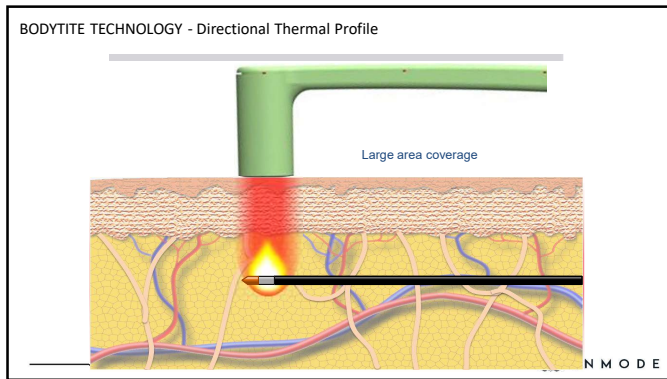

4

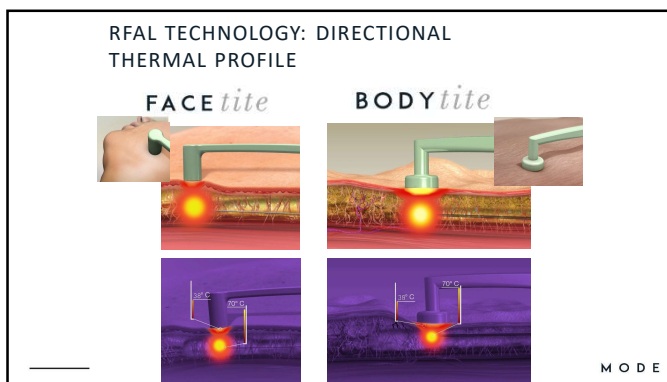

5



6



UNIFORM SKIN TEMP MEASUREMENTS IMMEDIATELY AFTER TREATMENT

uniform coverage

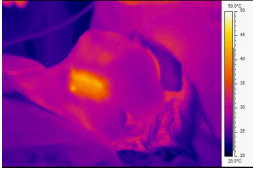
Neck

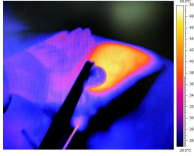

Abdomen





7

THE PREMIUM 40W EXPERIENCE

- BodyTitePRO heats 2X faster than BodyTite and 5X faster than any other thermal system for total soft tissue contraction; not just for the skin, but the entire fibroseptal network.
- Internal Temperature: Operator adjustable between 50°C - 70°C
- External Temperature: Operator adjustable up to 43°C

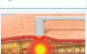

8

Functionality	Benefits	
Increased power to 40W	BodyTitePRO heats 2X faster than BodyTite and 5X faster than any other thermal system for total soft tissue contraction; not just for the skin, but the entire fibroseptal network.	
Uniform thermal field provides an even distribution of heat	Controlled heating at critical temperatures allows contraction at 36.4-47%, far higher than any other thermal energy system ¹	
Immediate real-time audio & visual temperature feedback	Temperature feedback measures at 1000X per second to provide real time results, even in deep fat areas where laser temperature readers cannot reach	
100% energy concentration in the treatment zone	Allows for focused treatment of areas where operators want to avoid heating peripheral nerves or structures	
Physician pre-sets and controls heat gradient enabling optimal treatment results	Superficial contouring up to 25 mm (1 inch) and deep fat 50+mm (2 inches) allows treatment on various body areas	



9

SAFETY FEATURES



10

SAFE & DELIVERS TARGETED RESULTS

- BodyTite now offers twice as much power to improve treatment times
- A contained thermal field ensures a controlled and safe treatment through A.C.E. (Acquire, Control, Extend) technology.
 - ACQUIRE: operators can acquire critical thermal temperatures that are best suited for contraction.
 - CONTROL: the operator programmable internal and external limit allows the treatment to be cut-off when the temperature is achieved.
 - EXTEND: maximize results by exposing the skin and adipose tissue to clinically therapeutic temperatures for long periods without overheating.



11

MAIN FEATURES

- Controls External skin temperature
- Controls Internal tissue temperature
- Real time control of RF power according to tissue impedance and temp
- Interface limits treatment time from 15-120sec
- Actual treatment time should not exceed 60sec for safety
- Audible feedback of proper RF delivery
- Temperature Surge Protection - automatically adjusts RF power according to dynamics of measured temperature

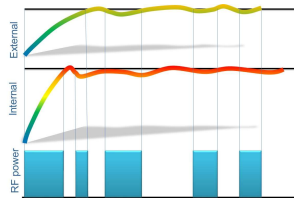

12

TEMPERATURE SURGE PROTECTION – TSP SAFETY FEATURE

- If measured temperature increased speed is 20-35°C/sec then:
- It indicates that cannula is close to the surface or there is not enough tumescent
- RF Power is reduced to maintain temperature increase speed below 20°C/sec
- If measured temperature increased speed is above 35°C/sec then:
- It indicates that cannula touches skin or dry environment around
- The same spot may be treated too much causing a surge of more than 35°C/sec
- RF is automatically stopped and footswitch should be re-pressed to continue.

Message: "TEMPERATURE SURGE" appears on the screen



13

TEMPERATURE SURGE PROTECTION

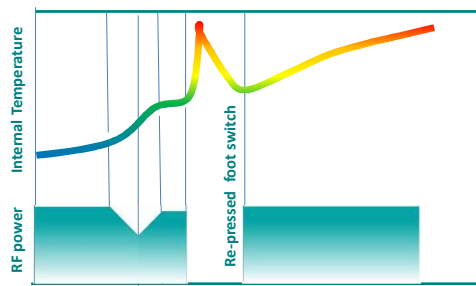

14

CLINICAL EFFECTS



15

CLINICAL EFFECTS

- Fat coagulation - Liquefaction
- Fibrous tissue coagulation – Skin contraction
- Blood coagulation – Hemostasis
- Decreased extraction forces for easy aspiration if needed
- Less trauma: edema, swelling, pain for short downtime

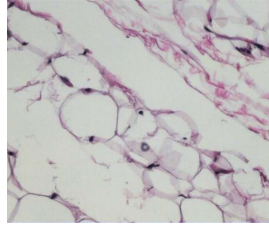

INMODE

16

MEASUREMENTS OF EX-VIVO FAT CONTRACTION

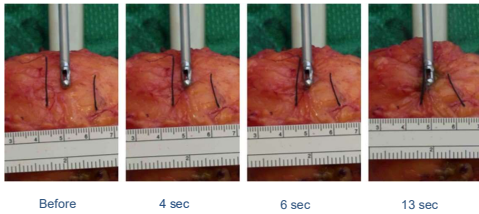

Paul et.al. Aesth Plast Surg. 2010

INMODE

17

IN-VIVO 3D SKIN CONTRACTION

Abdominal flap

Before



After
Contraction of fat layer
and hemostasis



INMODE

18

FAT CONTRACTION-CLOSE UP

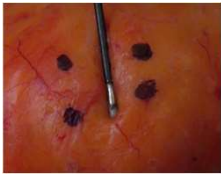

Before

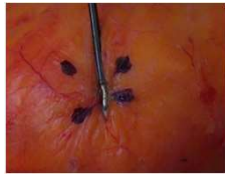

After

 INMODE

19

FAT CONTRACTION-ANALYSIS

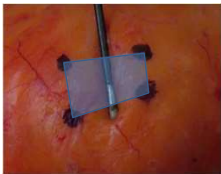
Before: 0.901cm²After: 0.513cm²

42% Area Contraction

 INMODE

20

MAIN TARGET IS FIBROUS SEPTA

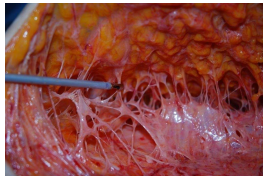
 INMODE

21

LAL SMARTLIPO & RF THERMI & RFAL BODYTITE THERMAL IMAGES

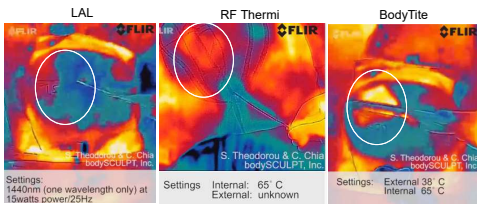

INMODE

22

RESIDUAL HEAT

- Use BodyTite RFAL to reach cut off temperature
- Use PAL to aspirate the fat
- Look at heat profile after 1 hour to see residual heat
- Residual heat will continue to cause FSN to contract post



INMODE

23

ANALYSIS OF TIGHTENING RESULTS



Photo Courtesy: Stephen M. Holland MD

INMODE

24

EX-VIVO CONTRACTION RESULTS (Paul et.al.)

Average values	Dermis	Adipose Septal Tissue	Fascia
Linear contraction mm	2 - 10%	6.5 - 33%	2.75 - 14%

Most contraction is in the adipose septae

INMODE

25

HISTOLOGY OF COLLAGEN CONTRACTION (Paul et.al.)

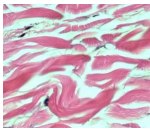

Normal Untreated Collagen

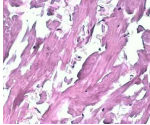
RFAL Treated Collagen
Shows Irreversible Changes

INMODE

26

CLINICAL EFFECTS – HEMOSTASIS

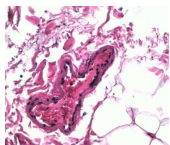

Histology of coagulated vessel



- 20-30% hematocrit
- Liquefied fat aspirate

INMODE

27

TREATMENT PARAMETERS



28

BODYTITE

- Superior body contouring, resulting in body results previously only achieved through more extensive excisional surgical procedures
- Powered by RFAL (directional Radio-Frequency), BodyTite provides unprecedented three-dimensional contraction of the dermis, subdermal connective tissue matrix and deep fat

Specifications

Cannula Diameter	2.2mm
Cannula Length	17cm
Depth of Treatment	Up to 50mm (2")
Internal Temperature	Operator adjustable between 50-70°C
External Temperature	Operator adjustable up to 42°C
Output Frequency	1MHz+



29

FACETITE

- Complete contouring solution of the face and small areas of the body
- Remarkable results without excisional surgery
- Non-aspirating cannula with a plastic tip that allows physicians to work safely in the subdermal plane for RF inspired tissue contraction and contouring

Specifications

Cannula Diameter	1.3mm
Cannula Length	10cm
Depth of Treatment	Up to 25mm (1")
Internal Temperature	Operator adjustable between 50-70°C
External Temperature	Operator adjustable up to 42°C
Output Frequency	1MHz



30

PARAMETERS

- External Cut-Off temperature -
 - 35-37°C (Face)
 - 35-37°C (Neck)
 - 36-38°C (Body)
- Internal Cut-Off temperature -
 - 50-55°C (Face)
 - 55-60°C for 5-10mm depth (Neck)
 - 60-65°C for deeper layers (10-50mm Body)
- Treatment time –
 - 15-60sec per linear pass for safety and efficacy



31

TREATMENT PARAMETERS

- External Temperature:
 - For safety, set cut-off at 35-38°C
 - Increase of skin temperature above 35°C indicates that all tissue between electrodes is warmed
- Internal temperature
 - Set to 60°C for FSN collagen contraction in superficial layer and can be higher (up to 60°C) for depth >5mm and still higher for depth >10mm (up to 65°C)
- Treatment time
 - Safety feature requiring footswitch reactivation after time is elapsed. Use shorter time until operator is experienced with hand piece manipulation



32

COMMON NECK PARAMETERS



33

COMMON BODY PARAMETERS

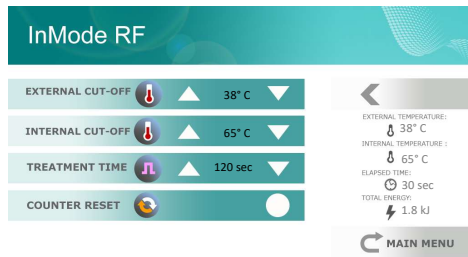

34

ENERGY PER ZONE (kJ)

- Lower Face: 1.0-1.5kJ per zone (5cm x 5cm)
- Neck: 1.0-2.0kJ per zone (6cm x 6cm)
 - Lower Face/Neck: Typical total energy 9-10kJ, up to 12kJ for thicker fat
- Abdomen: 10-15kJ hand-sized zones (10cm x 15cm)
- Arms: 2.5-5kJ per zone (5cm x 10cm)

*Energies listed are approximate and should be adjusted according to thickness of treated layer

35

AMOUNT OF ENERGY [kJ]

- Overtreatment can be dangerous.
 - Prolongs down time exponentially
 - Increases risk of side effects: seromas, fat necrosis, poor healing access ports
 - Provides less aesthetic outcome
 - Overtreatment causes more thermal and mechanical damage of collagen that results in internal scarring and lack of uniformity more than tightening
- Typical treatment is 9-10kJ for lower face and neck.
 - Energy can go up to 12kJ for thick face and neck

36

TREATMENT PROCEDURE



37

BODYTITE TREATMENT

- Make incision using 11 blade or 14, 16 or 18 gauge needle.
- Apply thin layer of sterile gel to the surface of the treatment zone prior to initiation of RF energy. Maintain thin layer of gel in treatment areas.
- Pre-Tunneling: Insert liposuction or tumescent cannula and create passes in subdermal space without application of energy controlling cannula direction and depth. Do not use small handpiece for pre-tunneling so as not to damage cannula tip.



38

TECHNIQUE

- Always start from deeper layer and then move more superficially
- Distance between adjacent layers should be about 10mm
- A few passes can be applied in the zone passing in a fanning pattern, not re-passing repeatedly over same areas
- End point for external temperature is increase 35+°C
- Energy delivery MUST be stopped 1-3cm from access point on face or neck and at least 5cm for body areas. Heating too close to access port may cause prolonged healing or even hypertrophic scarring.
- Treating or sliding out of access point may cause burn of port area



39

ANIMATION



INMODE

40

MOVING, HEATING DEEP AREA, **BI-DIRECTIONAL**, BODY AREAS, BODYTITE 17CM APPLICATOR

- Internal Cutoff -- move the handpiece extremely slow to increase the internal temperature
- External Cutoff -- after internal cutoff has been achieved, move the handpiece faster to increase the external temperature
- Treatment of flat body areas at the depth of 10mm and deeper has less risk of skin damage
- Higher internal cut-off temperature 60-65°C can be used
- RF energy can be applied in a bi-directional (heating with insertion and withdrawal) moving technique for faster heating
- Stop heating 3-5 cm from access port -- don't treat close to the access point where cannula becomes more superficial

INMODE

41

FACETITE ANIMATION



INMODE

42

MOVING, HEATING ON WITHDRAWAL FACETITE 10CM APPLICATOR

- The Moving or Heating on Withdrawal (Retrograde) technique is used to contract the collagen uniformly in the sub-dermal space
- If thickness of the fat allows, keep cannula in the depth of 5mm or deeper.
- Insert cannula to the distal position ensuring the tip of the cannula is not too superficial
- Apply RF energy and withdraw hand-piece slowly to hear and achieve periodical internal cut-off. Speed of withdrawal is about 1cm/sec
- If thickness of the fat allows, treat tissue in several depth planes (5mm, 10mm, 15mm ...)



43

FACETITE TREATMENT PLANNING – INCISION PORTS

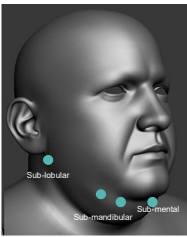

- **Sub-lobular** ear incision access may be used to create improved mandibular angle definition. Use caution to avoid treating near the marginal mandibular nerve branch.
 - Sub-lobular position should be used with care
 - Do not try to extend the tip all the way into the jawl from the sub-lobular incision
- Option to use **sub-mandibular** area to treat jowl area
 - Incision proximity to mandibular nerve is safe
 - Cannula position is more controlled
 - No thermal exposure at the port
 - Mandibular exact incision position may vary depending on anatomy of nerve
- **Sub-mental** incision may be used with caution.



44

NEVER TREAT

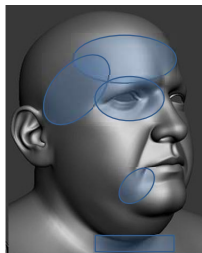

45

TYPICAL ENERGY DEPOSITION - kJ

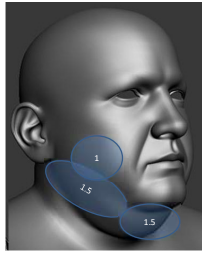

INMODE

46

CONSIDER FACIAL NERVES

- The main nerve trunk emerges anterior to the mid-earlobe and is 20.1 +/- 3.1 mm deep.
- Nerve exits from the parotid edge also deep, averaging 9.1 +/- 2.8 mm for temporal, 9.2 +/- 2.2 mm for zygomatic, 9.6 +/- 2.0 mm for buccal, and 10.6 +/- 2.7 mm for mandibular branches
- Danger areas are where nerve branches become superficial - distal temporal, lower buccal, and upper mandibular branches over the masseter muscle and marginal mandibular as it crosses the facial artery

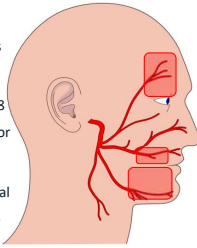

Rudolph R1. Plast Reconstr Surg. Depth of the facial nerve in face lift dissections.
1990 Apr;85(4):537-44.

INMODE

47

AREAS OF POTENTIAL RISK

- Marginal Mandibular Nerve - Do not heat extensively over risky areas and move cannula faster
- In cases of neuropraxia in the marginal mandibular region, neuromodulators can be used on contralateral side to achieve symmetry during healing period
- Treat areas surrounding high risk sites rather than immediately over areas of nerve branches
- Use caution to avoid platysmal bands when working on submentum

INMODE

48

ENDPOINTS

- Achieving internal and external cut-off temperatures.
- Ease of handpiece movement due to fat coagulation.
- Visible contraction, flattening of the area and asymmetry on treated side indicates tightening.

INMODE

49

POTENTIAL RISKS

INMODE

50

POTENTIAL COMPLICATIONS

- Superficial cannula placement, close to the skin surface (<5mm), the RF power is applied to smaller volume. Heating is at a rapid rate and temperature sensor is not fast enough to react causing overheating
- Overheating can also occur when movement of cannula is too fast due to temp sensor delay
- 70°C sub-dermally may result in dermal burn causing bumps, nodules and even epidermolysis
 - Limit internal temp to 55°C

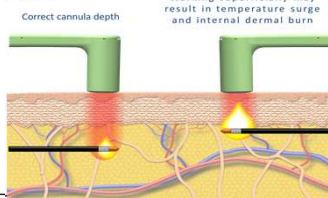

INMODE

51

IMPORTANT TIPS

- Do not treat too superficially (<5mm) – may cause red or white nodules, dermal burns in the skin
- Do not tent the internal cannula tip superficially in the skin – may cause an end hit
- FaceTite: Do not heat RF too close to access port (1-3cm) or end in the same spot near the access port – may cause delayed or hypertrophic healing
- BodyTite: Stop heating 3-5 cm from access port
- Once temperature cutoff is achieved and treatment zone completed, aspirate heated fluid from that area before moving to next treatment zone – avoids risk of seroma, fat necrosis, delayed or uneven healing

INMODE

52

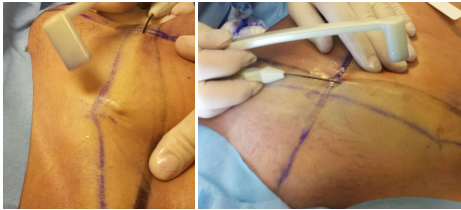
DO NOT TOUCH DERMIS WITH CANNULA TIP WHILE HEATING

INMODE

53

TEMPERATURE RESPONSE VS. CANNULA DEPTH

Cannula Depth	Cut-off Temp, °C	Time to Cut-off, Sec	Overheating, °C
20mm	65	3.0	70
10mm	65	2.5	70
5mm	65	2.0	70
1mm (under dermis)	65	<1.0	70

- At superficial depth, temperature may surge too fast and sensor may not react fast enough
- Reaching 50-70 °C at the depth less than 3mm may result in burn due to heat conductivity

INMODE

54

Superficial Treatment May Cause
Non-uniformity, Bumps, Burns

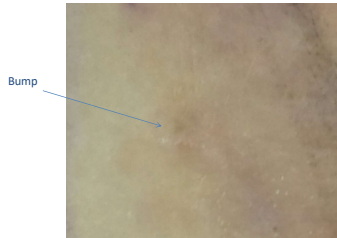

INMODE

55

Superficial Treatment May Cause
Non-Uniformity, Bumps, Burns

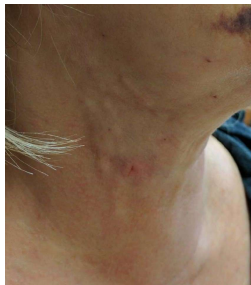

INMODE

56

Working Superficially on Haired Area May Cause
Hair Loss



INMODE

57



58

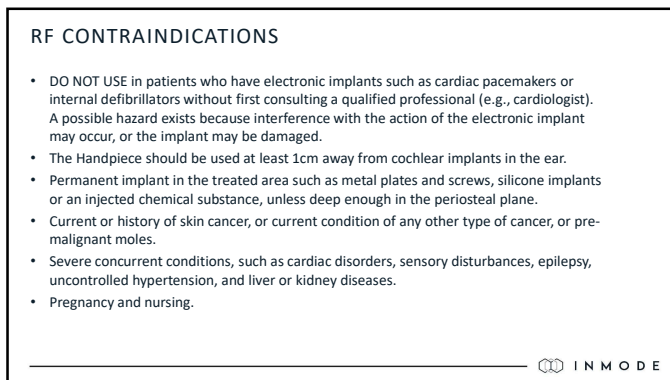

59

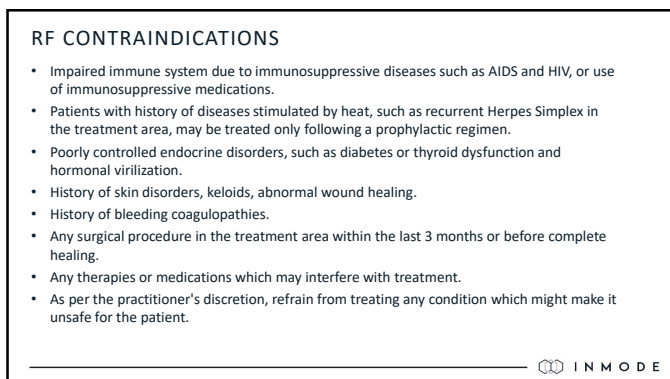

60

SET UP

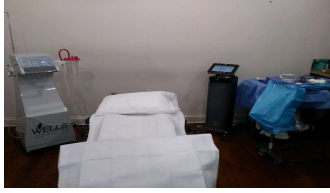

INMODE

61

PRIOR TO TREATMENT

- Mark treatment zones in sitting or standing position.
- Plan incisions/access points taking into the account accessibility of treatment zone, tissue curvature and cannula length.
 - Mark a border around planned access port at least 1-5cm around the port, avoiding treatment too close to the incision
- Prep the treatment area in a sterile fashion
- Apply tumescent anesthesia to subcutaneous adipose layer

INMODE

62

ANESTHESIA

- Tumescent anesthesia is mandatory
 - Increases thickness of treated zone
 - Increases turgor of tissue
 - Increases fat electrical conductivity
- Blocking can be used prior to tumescent infiltration
- IV sedation can be used in addition to or as an alternative to oral medications for multiple/large zone treatment or for sensitive patients

INMODE

63

TUMESCENT TECHNIQUE

- ASPS recommended maximum calculated Lidocaine dosage, 35 mg/kg adult body weight
- Single or Double strength Klein solution
- Use a standard infiltrating tumescent cannula or spinal needle
- Infiltrate the subcutaneous and sub-dermal compartments
- End points should be wet or super-wet but "peau d'orange" of the dermis is not required on face and neck, but needed on body areas
- After tumescent infiltration the skin should blanch and be soft to slightly firm to touch
- Allow approximately 15-20 minutes for tumescent for local and epinephrine effect to take full effect
- Tissue massaging can be applied for more uniform distribution of infiltrate

 INMODE

64

TUMESCENT SOLUTION

- Single/Double Klein Solution
 - 1000ml LR, NS, IV Solution
 - 50ml, 1-2% Lidocaine plain
 - 1ml, Epinephrine 1:1000
 - 5ml, Bicarbonate (per physician discretion)
- Used for local and for general anesthesia, with large quantity of treatment areas

 INMODE

65

POST TREATMENT

 INMODE

66

POST TREATMENT

- Immediate cooling prior to application of compression garment – sterile saline-soaked gauze compresses
- Antibiotics: Physician's discretion prescribed for preventative and prophylactic therapy
- Garment
 - 3-4 full days and 1-3 weeks night for neck
 - 3 full weeks and 3 half day (12 hours) weeks for body, including arms
- Anti HSV prophylaxis is given to minimize the risk of HSV, if RFAL is performed around the lips
- Generally, over the counter medications are the only pain relief medication required.



67

BODYTITE TREATMENT RESULTS



68

BODYTITE: BEFORE AND AFTER

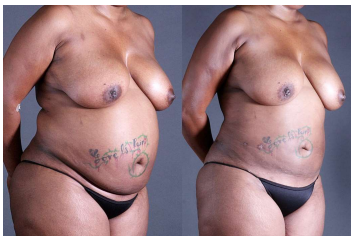

Combination BodyTite & Lipo
8 Weeks After Treatment

Photo Courtesy: BodyCULT, S. Theodorou, C. Chia



69

BODYTITE: BEFORE AND AFTER

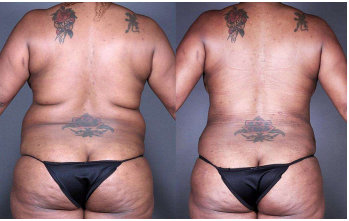

Combination BodyTite & Lipo
8 Weeks After Treatment

Photo Courtesy: BodySCULPT, S. Theodorou, C. Chia



70

BODYTITE: BEFORE AND AFTER



BodyTite Dr. E. Dayan & Dr. R. Holzhuch

Photo Courtesy: Dr. E. Dayan & Dr. R. Holzhuch



71

BODYTITE: BEFORE AND AFTER



Combination BodyTite & Lipo

Photo Courtesy: Dr. D. Harwitz



72

RFAL BEFORE AND AFTER



Smaller area treatment, using the FaceTite cannula

Photo Courtesy Dr. J. Altman



73

BODYTITE: BEFORE AND AFTER



Treatment: Combination BodyTite & Vaser
Patient Info: 62 year old female, 162 pounds
RF Energy Level: 15 kJ
External Temperature: 60°C
Internal Temperature: 68°C
Access Ports: One in each groin
Depth: Subdermal, subcutaneous
Pain management: 5 days Percocet

Photo Courtesy Dr. D. Harwitz



74

BODYTITE: BEFORE AND AFTER



BodyTite & Morpheus8: Dr. E. Dayan

BodyTite in Combination with Morpheus8
8 Months Post Treatment

Photo Courtesy Dr. E. Dayan



75

BODYTITE: BEFORE AND AFTER



12 Weeks After BodyTite

Photo Courtesy Dr. G. Blugerman



76

BODYTITE: BEFORE AND AFTER





Photo Courtesy: BodySCULPT, S. Theodorou, C. Chia



77

BODYTITE: BEFORE AND AFTER

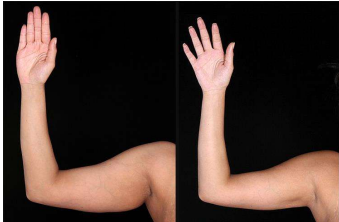



Photo Courtesy: BodySCULPT, S. Theodorou, C. Chia



78

BODYTITE: BEFORE AND AFTER

Dr. Mark Craig

Dr. Mark Craig

Photo Courtesy Dr. Mark Craig

INMODE

79

BODYTITE: BEFORE AND AFTER

Before

3 Months After

BodyTite: Dr. D. Duncan

3 Months after Treatment

Photos for InMode display only. Not for distribution or use on physician website or social media without consent from physician.

Photo Courtesy Dr. D. Duncan

INMODE

80

BODYTITE: BEFORE AND AFTER

BodyTite: Dr. D. Hurwitz

Photo Courtesy Dr. D. Hurwitz

INMODE

81

BODYTITE: BEFORE AND AFTER



BodyTite in Combination with Morpheus8
8 Months Post Treatment

Photo Courtesy Dr. E. Dayan



INMODE

82

BODYTITE: BEFORE AND AFTER



BodyTite: Dr. M. Peters

Photo Courtesy Dr. M. Peters



INMODE

83

BODYTITE: BEFORE AND AFTER



BodyTite: Dr. M. Peters

Photo Courtesy Dr. M. Peters



INMODE

84

BODYTITE: BEFORE AND AFTER





Photo Courtesy Dr. M. Peters



INMODE

85

BODYTITE: BEFORE AND AFTER



Photo Courtesy Dr. M. Peters



INMODE

86

BODYTITE: BEFORE AND AFTER



Photo Courtesy Dr. M. Peters



INMODE

87



88



89

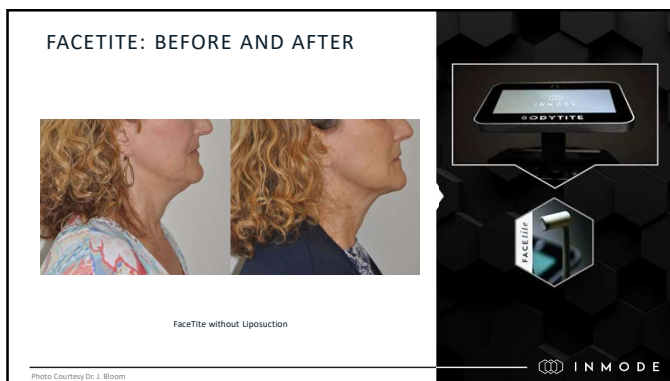

90

FACETITE: BEFORE AND AFTER



49 year old female
1 Month after FaciTite without Liposuction

Photo Courtesy Dr. J. Bloom



91

FACETITE: BEFORE AND AFTER



1 Month after FaciTite

Photo Courtesy Dr. D. Horvitz



92

FACETITE: BEFORE AND AFTER



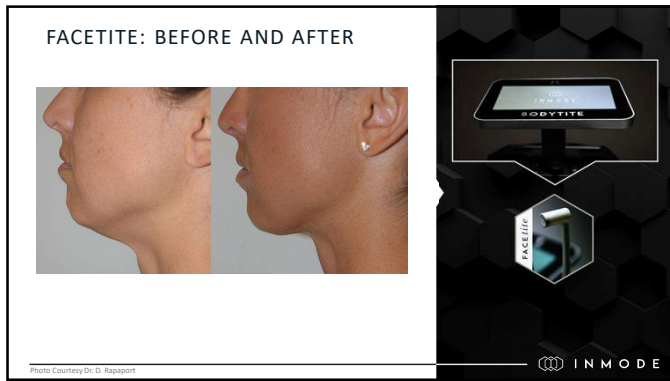

Photo Courtesy Dr. J. Altman



93



94



95

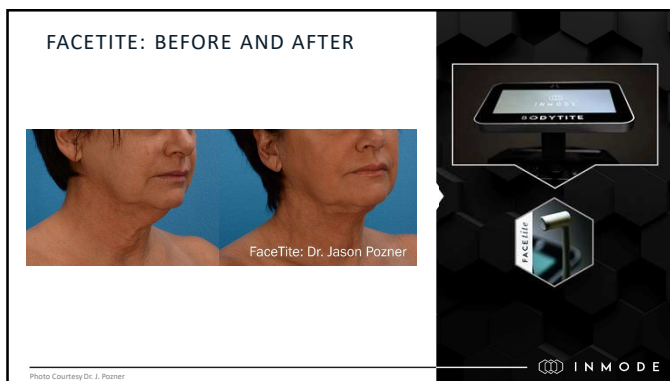

96



97

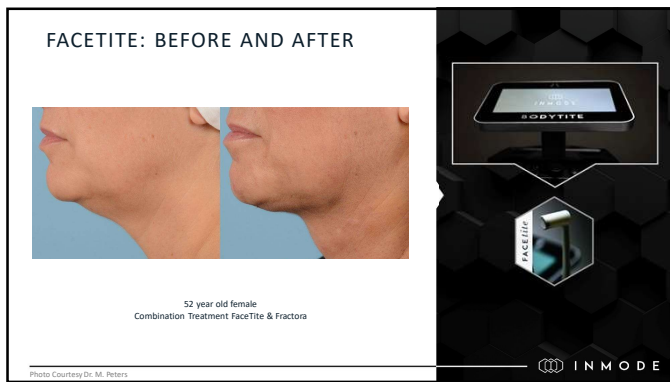

98

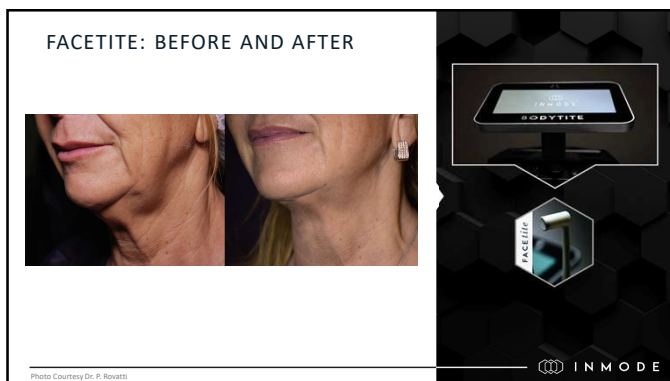

99

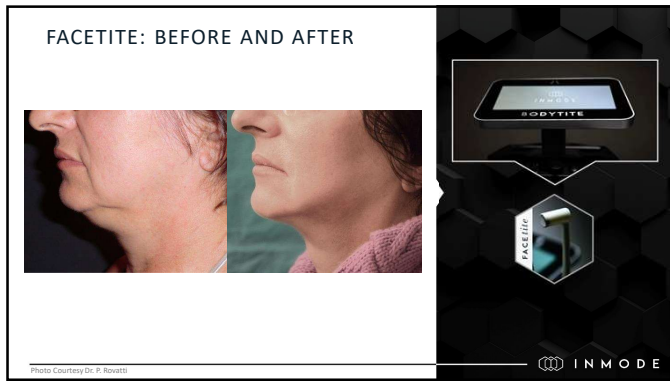

100



101



102

FACETITE: BEFORE AND AFTER



1 Month Post-Op
Neck and Jawline Tightening 14 kJ Total

Photo Courtesy Dr. P. Rovatti



103

FACETITE: BEFORE AND AFTER





Photo Courtesy Dr. P. Rovatti



104

FACETITE: BEFORE AND AFTER



Borderline Case for Facelift
Neck and Jawline Tightening 16 kJ Total
Bont on Platysmal Bands 16 U.I. per Side Caha Full Face 3 ml

Photo Courtesy Dr. P. Rovatti



105



106



107



108

NEW TECHNOLOGY FOR FOCAL RF CONTRACTION

ACCURACY IS EVERYTHING

- Focal RF contraction without excisional surgery
- New standard in cosmetic medicine
- Delivers precision heating in addition to the science and safety recognized with the Radio-Frequency Assisted Lipolysis (RFAL)



INMODE

109

ACCUTITE INDICATIONS

- FDA cleared for electrocoagulation of soft tissue and hemostasis
- Smallest RFAL Technology
 - Size of a filler cannula, one of the most common tools in aesthetic medicine
- Invisible needle size entry port
- Applications
 - Face
 - Body areas that need precise heating
- Supplements RFAL and SARD (subdermal adipose remodeling device - Morpheus8) technology



INMODE

110

RFAL FAMILY OF PRODUCTS



BodyTite
17 cm cannula length
2.2 mm diameter



FaceTite
10 cm cannula length
1.3 mm diameter



AccuTite
6 cm cannula length
0.9 mm diameter

INMODE

111

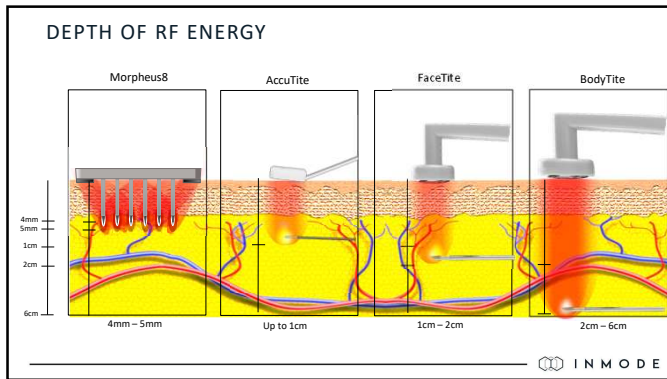

112



113

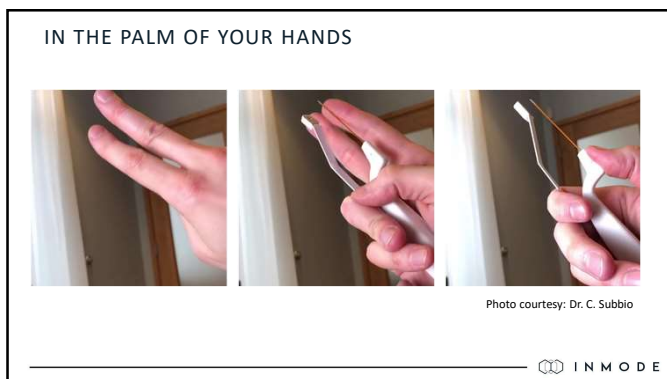

114

SPECIFICATIONS

- Diameter 0.9mm
- Length 6 cm
- Extra fast internal and skin temperature control
- Automatic power adjustment - up to 16W
- Safe
 - No scalpel, no incisions
 - Needle port #21g
 - Injectable subdermal heat
 - 60-70°C = subdermal
 - 38-40°C = skin
 - Thermal control:
 - thermistors, surge protection, temperature rise rate
 - No aspiration needed
- FOCUSED
 - Precise pin-point heating



INMODE

115

ACCUTITE SAFETY FEATURES



INMODE

116

HANDPIECE SPECIFICATIONS

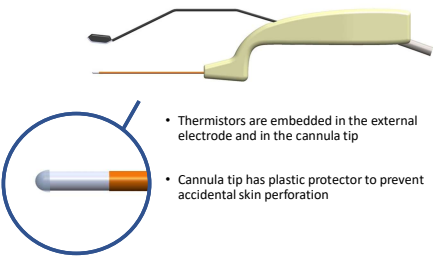

- Thermistors are embedded in the external electrode and in the cannula tip
- Cannula tip has plastic protector to prevent accidental skin perforation

INMODE

117

THERMAL PROFILE COMPUTER SIMULATION

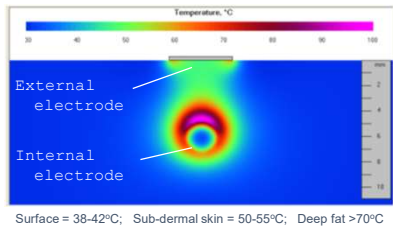

INMODE

118

ACCUTITE TECHNOLOGY - DIRECTIONAL THERMAL PROFILE

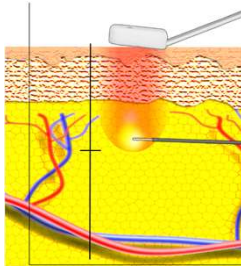

Up to 1cm

INMODE

119

SAFE & DELIVERS TARGETED RESULTS

- A contained thermal field ensures a controlled and safe treatment through A.C.E. (Acquire, Control, Extend) technology.
 - **ACQUIRE:** operators can acquire critical thermal temperatures that are best suited for contraction.
 - **CONTROL:** the operator programmable internal and external limit allows the treatment to be cut-off when the temperature is achieved.
 - **EXTEND:** maximize results by exposing the skin and adipose tissue to clinically therapeutic temperatures for long periods without overheating.

INMODE

120

MAIN FEATURES

- Controls *External* skin temperature
- Controls *Internal* tissue temperature
- Real time control of RF power according to tissue
- Interface limits treatment time from 15sec to 60sec
- Actual treatment time should not exceed 60sec
- Audible feedback of proper RF delivery
- Temperature Surge Protection - automatically measured temperature

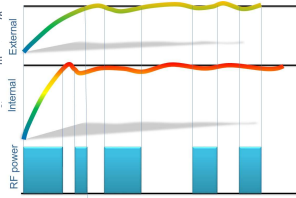

INMODE

121

TEMPERATURE SURGE PROTECTION – TSP SAFETY FEATURE

- If measured temperature increased speed is **20-35°C/sec** then:
 - It indicates that cannula is close to the surface or there is not enough tumescent
 - **RF Power is reduced to maintain temperature increase speed below 20°C/sec**
- If measured temperature increased speed is **above 35°C/sec** then:
 - It indicates that cannula touches skin or dry environment around
 - The same spot may be treated too much causing a surge of **more than 35°C/sec**
 - RF is automatically stopped and footswitch should be re-pressed to continue. Message: **"TEMPERATURE SURGE"** appears on the screen

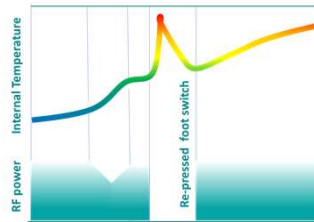

INMODE

122

ACCUTITE MECHANISM OF ACTION

INMODE

123

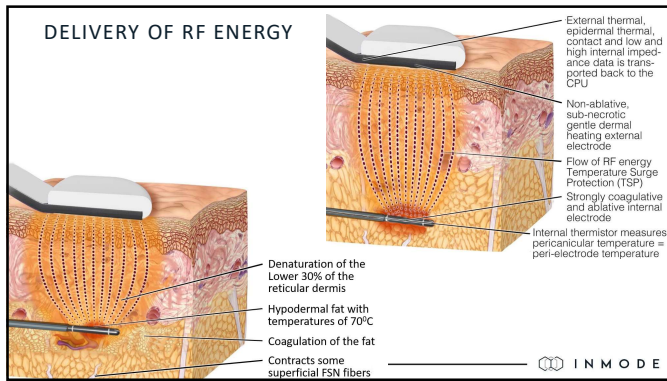

124

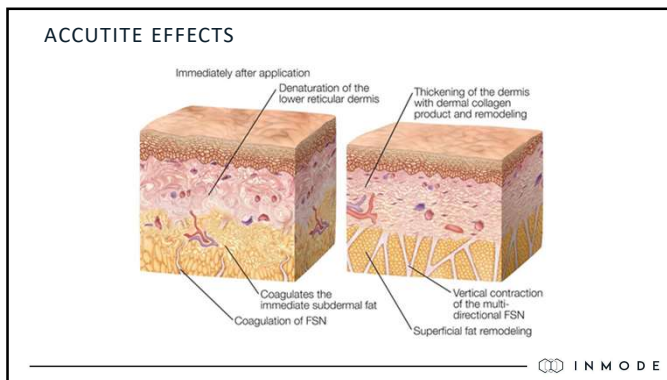

125



126



127

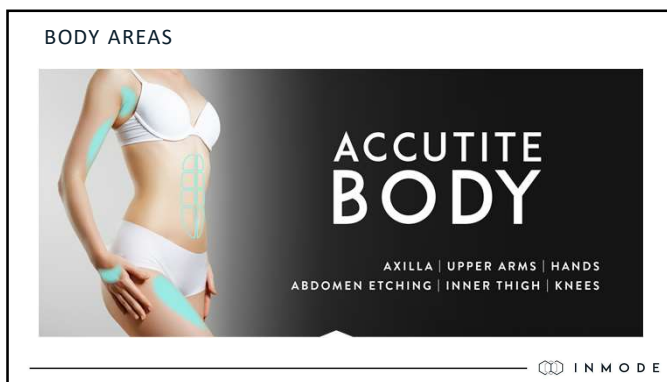

128



129

ACCUTITE TREATMENT – PERIORBITAL (DR. RAMIREZ)



INMODE

130

COMMON PARAMETERS

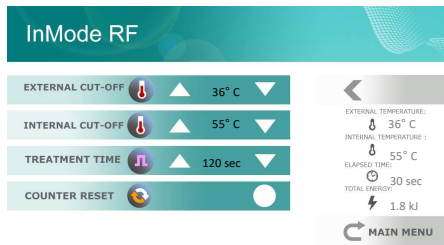

INMODE

131

TECHNIQUE

- Always start from deeper layer and then move more superficially
- A few passes can be applied in the zone passing in a fanning pattern, not re-passing repeatedly over same areas
- End point for external temperature is increase 35+ °C
- Energy delivery **MUST** be stopped 1.5-2cm from access point. Heating too close to access port may cause prolonged healing or even hypertrophic scarring.
- Treating or sliding out of access point may cause burn of port area
- Energy per zone: 1.0-1.5kJ per zone (4cm x 4cm)

*Energies listed are approximate and should be adjusted according to thickness of treated layer

INMODE

132

MOVING, HEATING ON WITHDRAWAL

- The Moving or Heating on Withdrawal (Retrograde) technique is used to contract the collagen uniformly in the sub-dermal space
- At each depth, treat the zone in a sequential fanning motion avoiding continuous heating of the same line and avoid applying RF too close to the access port.
- Avoid treating more than 2 minutes continuously through the same access port. Alternate access ports or allow the access port to cool down for about 1-2min using sterile cold compresses.
- Aspiration of fat should be done if more than 50cc of tissue per area is coagulated.



133

CONSIDER FACIAL NERVES

- The main nerve trunk emerges anterior to the mid-earlobe and is 20.1 +/- 3.1 mm deep.
- Nerve exits from the parotid edge also deep, averaging 9.1 +/- 2.8 mm for temporal, 9.2 +/- 2.2 mm for zygomatic, 9.6 +/- 2.0 mm for buccal, and 10.6 +/- 2.7 mm for mandibular branches
- Danger areas are where nerve branches become superficial - distal temporal, lower buccal, and upper mandibular branches over the masseter muscle and marginal mandibular as it crosses the facial artery

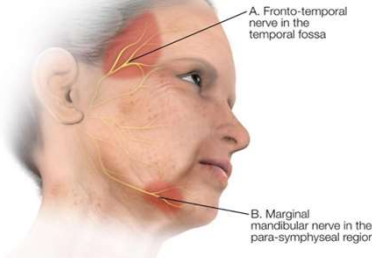

Rudolph R1. Plast Reconstr Surg. Depth of the facial nerve in face lift dissections. 1990 Apr;85(4):537-44.



134

AREAS OF POTENTIAL RISK

- Marginal Mandibular Nerve - Do not heat extensively over risky areas and move cannula faster
- In cases of neuropraxia in the marginal mandibular region, neuromodulators can be used on contralateral side to achieve symmetry during healing period
- Treat areas surrounding high risk sites rather than immediately over areas of nerve branches
- Use caution to avoid platysmal bands when working on submentum



135



136

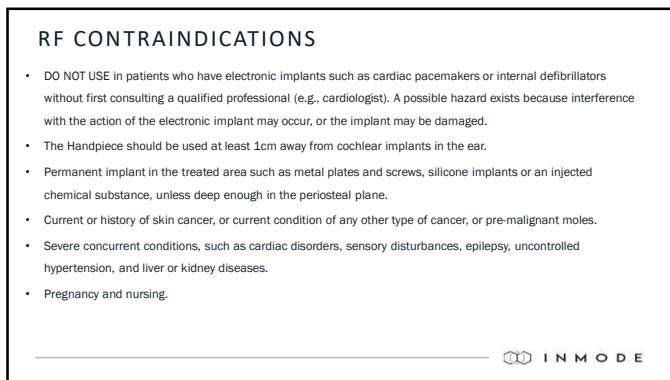

137

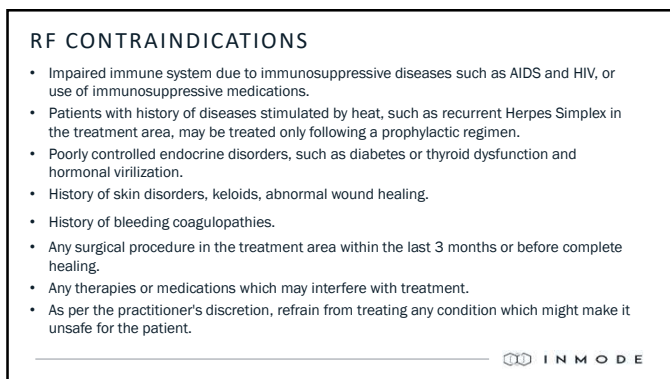

138

PRIOR TO TREATMENT

- Mark treatment zones in sitting or standing position.
- Plan incisions/access points taking into the account accessibility of treatment zone, tissue curvature and cannula length.
 - Mark a border around planned access port at least 1.5cm around the port, avoiding treatment too close to the incision
- Prep the treatment area in a sterile fashion
- Apply tumescent anesthesia to subcutaneous adipose layer

INMODE

139

ANESTHESIA

- Tumescent anesthesia is mandatory
 - Increases thickness of treated zone
 - Increases turgor of tissue
 - Increases fat electrical conductivity
- Blocking can be used prior to tumescent infiltration
- IV sedation can be used in addition to or as an alternative to oral medications for multiple/large zone treatment or for sensitive patients

INMODE

140

POST TREATMENT

INMODE

141

POST TREATMENT

- Immediate cooling prior to application of compression garment – sterile saline-soaked gauze compresses
- Antibiotics: Physician's discretion prescribed for preventative and prophylactic therapy
- Garment
 - 3-4 full days and 1-3 weeks night for neck
 - 3 full weeks and 3 half day (12 hours) weeks for body, including arms
- Anti HSV prophylaxis is given to minimize the risk of HSV, if RFAL is performed around the lips
- Generally, over the counter medications are the only pain relief medication required.



142

Thank you



143



144



1

INDICATIONS FOR USE

Morpheus8 is programmable fractional technology delivering RF energy to the subdermal space according to treatment area

Deepest FDA approved fractional technology: **Applicator is intended for use in Dermatological and General Surgical procedures for Electrocoagulation and Homeostasis**

Health Canada approved fractional technology: **The Morpheus8 applicators is intended for use in dermatological procedures requiring ablation and resurfacing of the skin.**

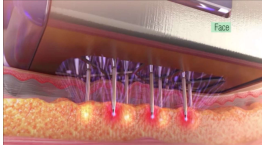

INMODE

2

NEW TECHNOLOGY FOR SUBDERMAL – MORPHEUS8

- New technology for subdermal adipose remodeling, dermal treatment and epidermal resurfacing:
 - Mold the fat subdermally in order to morph aging facial and body features into a more youthful appearance.
 - Safe treatment of ethnic skin with little to no risk of PIH
 - Perfect for face and body

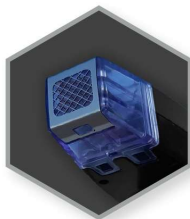

INMODE

3

MECHANISM OF ACTION



4

AGING

- Aging skin
- Loss of skin elasticity
- The appearance of visible lines and wrinkles
- An overall deterioration in skin texture

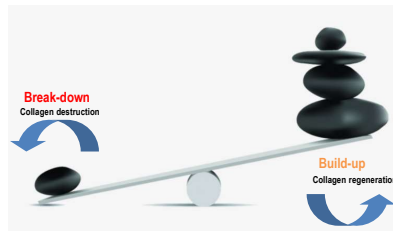

5

THE MECHANISM OF ACTION

- Fractional RF takes advantage of the healing power of healthy tissue around the treated zones
- Thermal injury induces Neocollagenesis
- Improves Laxity & Wrinkles common with intrinsic aging

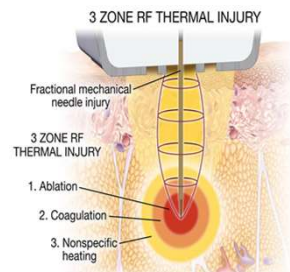

6

MORPHEUS8

- Deep fractional technology
- Penetration into the adipose – 4mm (4000 microns)
 - Plus additional 1mm Heat Profile
- Uniform effect
- Little to no thermal damage to epidermis
- Disposable tips
- Versatile tips: 24 pin, 12 pin, Resurfacing tip
- Supplements RFAL technology

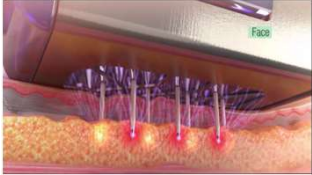



7

MORPHEUS8 ANIMATION VIDEO

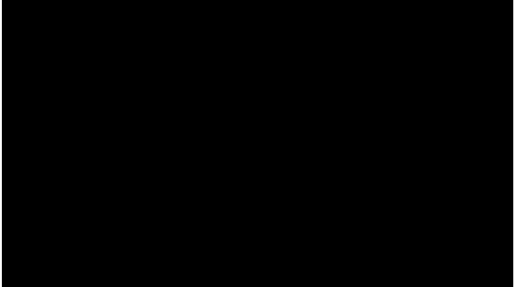



8

HOW DOES IT WORK?



Footage courtesy: Dr. C. Sabbatini

9

THERMAL BIOLOGICAL EFFECTS

- What happens at specific temperatures:
 - Heating (Stimulation) 40 – 50°C
 - Coagulation (Necrosis) with Collagen Contraction 50 - 80°C
 - Collagen Denaturation >80°C
 - Ablation (Evaporation) >100°C
- Wound Healing Response
 - Increased metalloproteinase & collagenase activity
 - The enzymes initiate dermal remodeling process, helping to remove photo aged dermal tissue, thus allowing for deposition of new dermal tissue

INMODE

10

COAGULATION ZONE CALCULATION

- RF energy distribution around the needle were computerized
- Coagulation zone was calculated as volume where temperature is above 50° C in the end of the RF pulse
- Needle diameter is 250um
- Uncoated tip length is 0.5mm



INMODE

11

COAGULATION ZONE AROUND THE NEEDLES

Energy level – 5	Energy level – 20	Energy level – 40	Energy level – 60
Coagulation – 750um	Coagulation – 1060um	Coagulation – 1260um	Coagulation – 1400um
Area coverage – 4.7%	Area coverage – 9.5%	Area coverage – 13.4%	Area coverage – 16.4%



INMODE

12

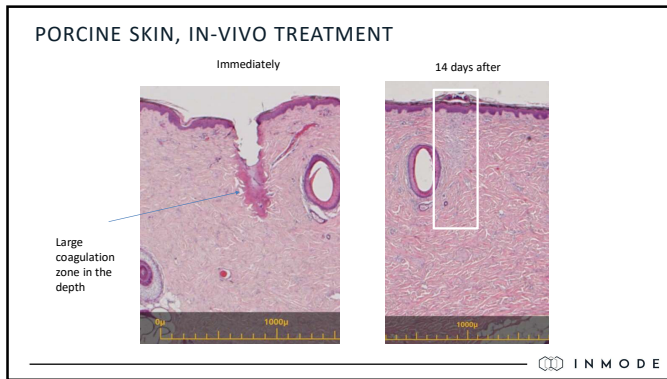

13

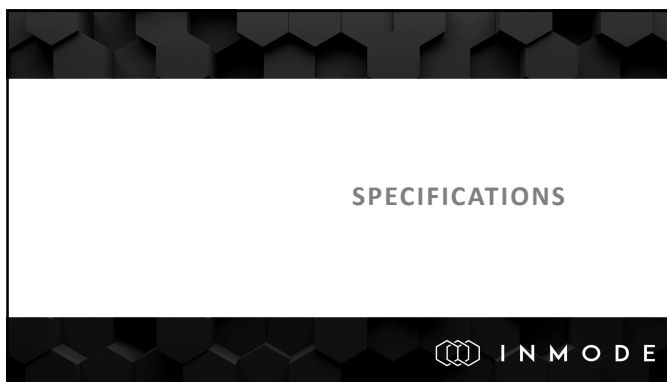

14

SPECIFICATIONS

- Matrix of 24 or 12 thin gold-coated micro pins
- Advance lattice design creates a uniform effect
- Little to no thermal damage to epidermis
- Disposable tips
- Automatic synchronization between penetration of needles and RF energy delivery
- Multiple treatment depths with the same tip 24 or 12 pin:
 - 1mm, 2mm, 3mm, 4mm
- Superficial treatment with additional Resurfacing Tip (fixed pins length)
- Repetition - can be set to single pulse mode or autorepeat mode when pulses are delivered automatically with predetermined pulse repetition rate



INMODE

15

COMPARING MORPHEUS8 TIPS



Morpheus8 24 pin	Morpheus8 resurfacing	Morpheus8 prime 12 pin
Length 1mm - 4 mm	Length 0.5mm	Length 1mm - 4 mm
Additional 1mm heat profile	Additional 0.25mm heat Profile	Additional 1mm heat profile
24 micro pins	24 micro pins	12 micro pins
Computerized Treatment Depth	Fixed Length	Computerized Treatment Depth
Isolated with 0.5mm Conductive Tip	0.5mm Conductive Tip	Isolated with 0.5mm Conductive Tip
1-3 Sessions	3-6 Sessions	1-3 Sessions
Subdermal and dermal remodeling of facial areas such as cheeks, nasolabial folds, neck, and jowls and through fractional coagulation and sub-necrotic bulk heating	Epidermal resurfacing of the superficial layer of the skin	Subdermal and dermal remodeling of small hard-to-reach areas such as the preorbital area, forehead, inner arms, and delicate female region through fractional coagulation and sub-necrotic bulk heating

16

COMPARING MORPHEUS8 DEPTH OF PENETRATION

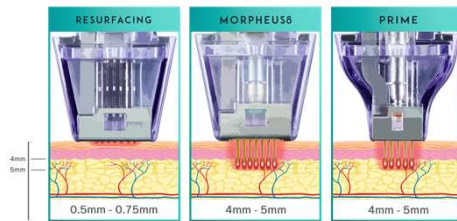

17

INTERFACE

- LED BAR on the applicator indicates penetration depth
- Tip: 24, 12 or Resurfacing
- Operation Modes:
 - **Cycle** – needles penetrate the skin and retract from the skin with every pulse
 - **Fixed** – needles stay protruded and RF pulses are delivered with predetermined repetition rate



18



19

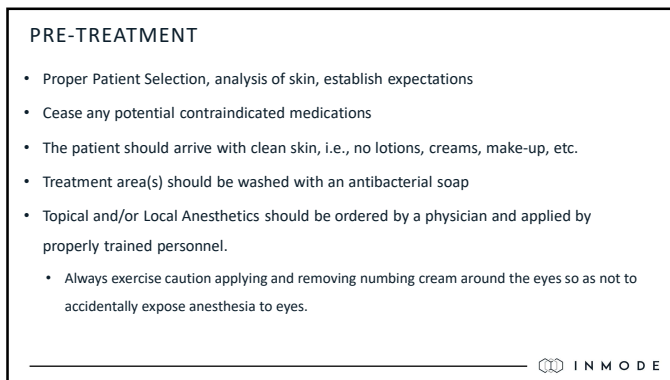

20

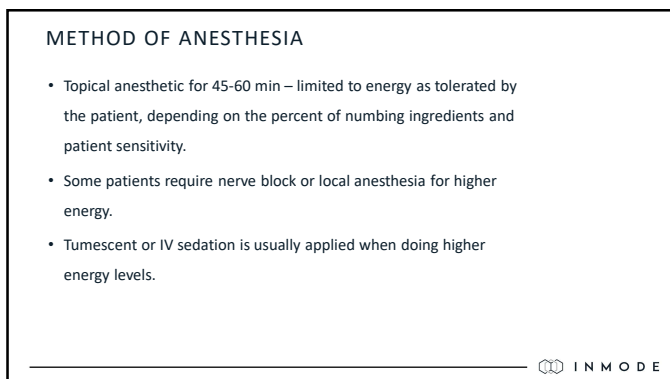

21

PRE-TREATMENT

- Inspect the tips for any damage.
- Anti HSV viral prophylaxis is recommended for patients with history of Herpes Simplex
- Remove numbing cream from treatment area – clean and degrease skin with cleanser and 70% rubbing alcohol.
- Apply a few test spots and wait 10-15min for light skin and longer for dark skin. If the spot pattern is uneven, remove the tip and apply a new tip.



22

TIP

- Tip is GAMMA sterilized.
- Inspect all components of the Handpiece for visible damage.

The Morpheus8 tip is single use only!



23

CONTRAINDICATIONS

- Pacemaker or internal defibrillator, or other metallic or electronic implant anywhere in the body.
- Permanent implant in the treated area such as metal plates, screws and metal piercing or silicon.
- Intra-dermal or superficial sub-dermal areas injected with Botox®/HA/collagen/fat injections or other augmentation methods with bio-material, before the product has been dissipated (up to 6 months), except Botox after binding to the facial muscles (3-7 days).
- Current or history of skin cancer, or any other type of cancer, or pre-malignant moles.
- Pregnancy and nursing.
- Severe concurrent conditions, such as cardiac disorders or sensory disturbances.
- Impaired immune system due to immunosuppressive diseases such as AIDS and HIV, or use of immunosuppressive medications.
- Patients with history of diseases stimulated by heat, such as recurrent Herpes Simplex in the treatment area, may be treated only following a prophylactic regime.
- Poorly controlled endocrine disorders, such as diabetes or thyroid dysfunction and hormonal virilization.
- Any active skin condition in the treatment area, such as sores, psoriasis, eczema, and rash.
- History of skin disorders, keloids, abnormal wound healing, as well as very dry and fragile skin.



24

CONTRAINDICATIONS

- History of bleeding coagulopathies or use of anticoagulants in the last 10 days
- Any treatment area surgery performed within a year prior to treatment.
- Facial dermabrasion, facial resurfacing, or deep chemical peeling within the last three months, if face is treated.
- Having received treatment with light, laser, RF, or other devices in the treated area within 2-3 weeks for non-ablative procedures, and 6-12 weeks for ablative fractional laser resurfacing (according to treatment severity) prior to treatment, except special recommendations.
- Use of Isotretinoin (Accutane®) within 6 months prior to treatment.
- Use of non-steroidal anti-inflammatory drugs (NSAIDS, e.g., ibuprofen-containing agents) one week before and after each treatment session, as per the practitioner's discretion.
- Treating over tattoo or permanent makeup to be kept, treating over the lips.
- Skin type VI and dark VI patients treat with caution.
- Treating over hair bearing surfaces.
- Irritable skin like excessively tanned skin from sun, tanning beds or tanning creams and sprays within the last two weeks.
- As per the practitioner's discretion, refrain from treating any condition that might make it unsafe for the patient.



25

SELECTING TREATMENT PARAMETERS

- Treatment may be applied to all skin types.
- The deeper the treatment the higher RF energy can be applied.
- Reduce ~20% energy when working on thin skin like neck, or on bony area like forehead or jawline.
- Further ~20% reduction on thin skin over bone, like upper chest and back of hands.
- Use **1-2 mm** and **Cycle Mode** settings **ONLY** on bony areas such as: Forehead, Periorbital, etc.



26

SELECTING TREATMENT PARAMETERS

- When treating dark skin restrict energy, starting at energy level 8 or lower, and avoid treating or treat with over caution over bone and curved areas, preferably following bleaching regimen.
- Safety - Use lower energy for thin skin, darker skin and bony areas. Start with lower settings for patient's first treatment.
- Types of lesions - Higher energy for deeper lesions such as acne scars and deep wrinkles.
- Higher settings may be used if the user is experienced and is determined and ordered by the physician.



27

MORPHEUS8 TREATMENT – LOWER FACE & NECK



Treatment by Dr. B. DiBenedetto

INMODE

28

GOOD COUPLING IMPORTANCE

Partial contact of external frame due to partial needles penetration caused by:

- very soft tissue,
- not enough pressure,
- bone or muscle at the depth 5mm or less
- Treated area bounces/moves without firm support (typical for arm or side of the face and even curved areas of the forehead)



INMODE

29

GOOD COUPLING IMPORTANCE

- Apply the hand piece perpendicular to the treated area
- Apply firm pressure.
- Stretch skin on very soft tissue or pinch on bony areas
- Ensure that the patient is steady and still during the procedure. Use towels or pillows if needed.
- Bony areas use with extra caution: reduce the energy levels, use 1-2 mm depth. Exclude zones with extremely thin skin and high curvature such as upper part of the forehead or temple.



30

TREATMENT CONDITIONS

Surgical Conditions

- Tumescence infiltration makes tissue thicker
- Tumescence increases skin turgor in sub-dermal
- Less sensitivity to temporal marks
- Higher settings can be used

Clinic Conditions

- Topical anesthesia, cooling or nothing
- High sensitivity to marks
- Use lower settings



31

FOR SAFER TREATMENT AND BETTER RESULTS

Clinic Treatment

- Reduce treatment energy to 8-15
- Apply 2-3 passes with 50% overlap
- Exclude or treat with extra caution over bony/curved area
- Blue area – Do not treat or treat with extra Caution

Surgical Treatment with Tumescence Anesthesia

- Treatment energy can be higher
- Apply 1-2 passes with 50% overlap
- Exclude or treat with extra caution over bony/curved area
- Blue area – Do not treat or treat with extra Caution

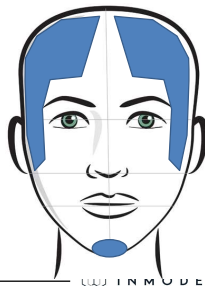

32

TREATMENT TECHNIQUE



33

TREATMENT PROCEDURE

- Apply the handpiece perpendicular to the treated area, with complete contact and firm pressure.
- Press footswitch to deliver RF energy – one press for each pulse for sensitive and small areas like eyelids, or continuous press for the Fixed Mode.
- When performing treatment, move the handpiece to the adjacent area with overlap of approximately 50%.
- 1-2 additional pulses may be triggered at the same site (Stacking) in Fixed Mode. However, **DO NOT stack pulses on bony areas** such as Forehead, Periorbital, etc.



INMODE

34

TREATMENT PROCEDURE

- If gaps are visible after the full area treatment, they may be re-treated immediately.
- Occasionally, an additional 1-2 passes are necessary to optimize results. Wait until the full area is treated before attempting a second pass, allowing for a delayed response. An additional pass may be applied in a different direction to the first pass, to ensure complete area coverage.
- The endpoints are minimal to substantial erythema and edema often accompanied by tingling heat sensation. Minor pin-point bleeding can be observed.
- Use firm pressure to ensure good contact and coupling of the tip.
- Do not slide tip over the treatment area to avoid skin scratching. Make sure to lift and place the tip for complete placement and apply pressure before pulsing.

INMODE

35

TREATMENT PROCEDURE

- Cooling the treated skin is recommended after the treatment to relieve discomfort.
- During treatment, air cooling can be used to increase comfort. If other means of cooling are used, use clean technique and make sure skin remains completely dry to prevent arcing and to facilitate maximum coupling.



INMODE

36

CLEANING TIPS

- Clean the tips every ~200 penetrations into the skin (stacked pulses are not counted)
- Adjust treatment parameters to maximal Depth in Fixed Mode. Any Energy and Repetition rate may be used.
- Hold the Morpheus8 Applicator with one hand and with the other hand firmly stretch a 70% alcohol-soaked pad (ethanol or isopropyl alcohol) over the tip.
- Press the footswitch and allow the pins to fully penetrate through the pad several times.

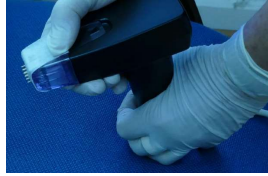

INMODE

37

POST-TREATMENT

- Cooling the skin can reduce discomfort and excessive skin response.
- Apply healing ointment or antibiotic ointment, immediately post treatment for 1-3 days.
- As soon as the needle holes close (1-3 days), apply moisturizer, sun-screen, and make-up.

INMODE

38

BEFORE AND AFTER

INMODE

39

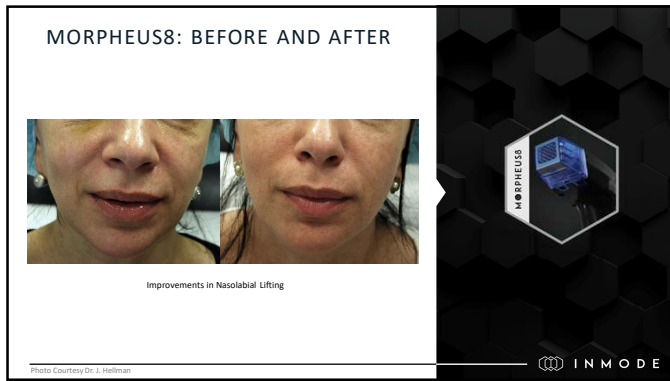

40



41

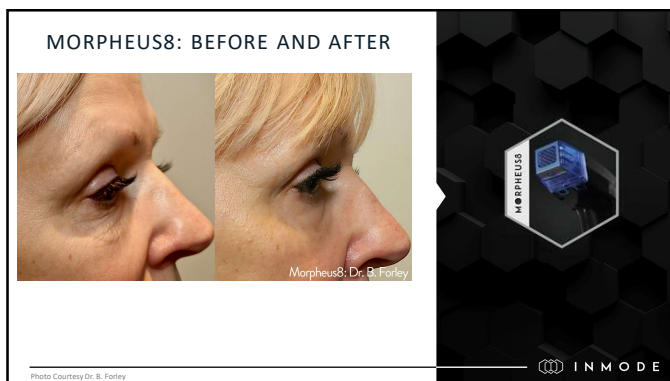

42

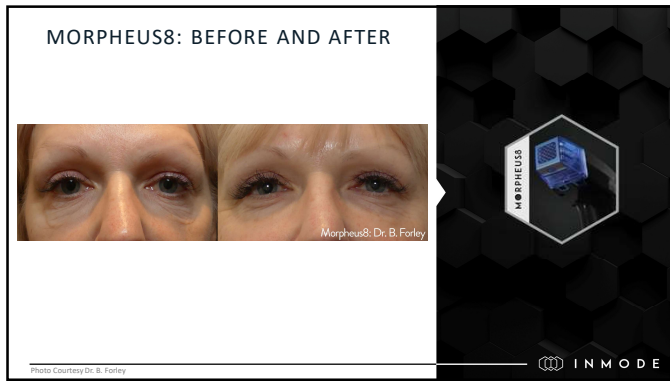

43



44

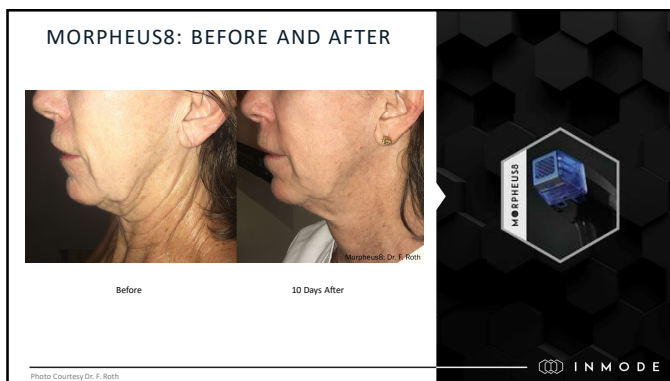

45



46



47

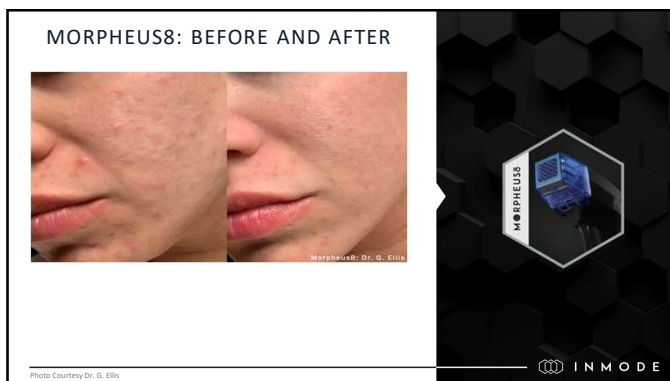

48



49

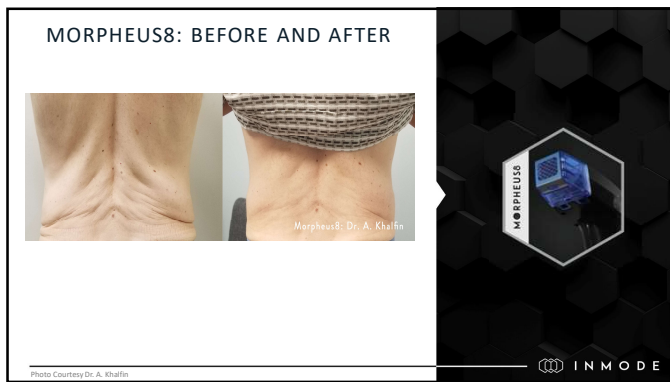

50



51



52

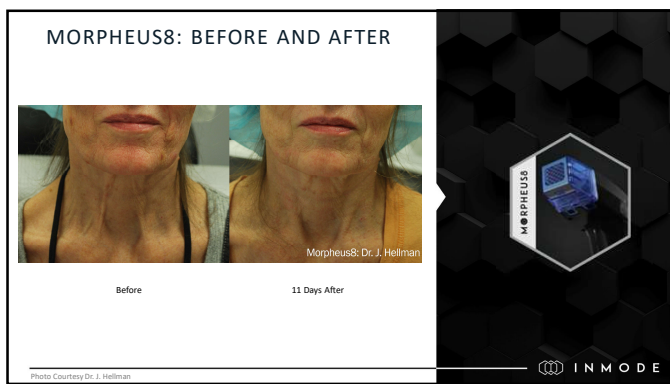

53



54
